

# ECHO EDUCATION TECHNOLOGY

EDUCATION POWERED BY INNOVATION

## Adult Manikins



### Echo Healthcare brings a new level of realism to medical training with Lifecast manikins.

The Lifecast Body Simulation Adult Male and Female are highly accurate and lifelike adult manikins modeled from the lifecast scans of real people. The Lifecast Adults feature realistic details such as CT imaging-based airway with an articulated mouth for ALS airway management, vasculature & hand-punched hair. Lifecast manikins have an appropriate weight distribution and represent the average height of an adult for training and patient transfers. Available in a wide range of ethnicities, Lifecast builds simulation training tools that create emotional attachment and engagement amongst learners.

### KEY FEATURES

- Stepwise airway management with articulated mouth, open nostrils, upper airway and lungs enabling bag-valve-mask (BVM), oropharyngeal airway, nasopharyngeal airway, supraglottic airway and ET tube intubation
- CPR compatible
- Chest needle decompression: 2nd Intercostal Space & 5th Intercostal Space
- Bilateral Intraosseous Insertions in humeral head & tibia
- Closed eyelids capable of manual opening (or Open Eyes- Option)
- NG tube insertion and catheterization function (Option)
- Real hand punched hair plus body hair (genitalia), eye lashes and eye brows
- Multiple ethnicity options available

**LIFECAST**  
BODY SIMULATION GLOBAL

REACH OUT NOW FOR PRICING AND INFORMATION



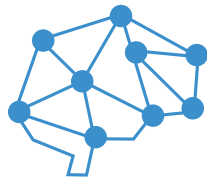

# ECHO EDUCATION TECHNOLOGY

EDUCATION POWERED BY INNOVATION

## Adult Manikins

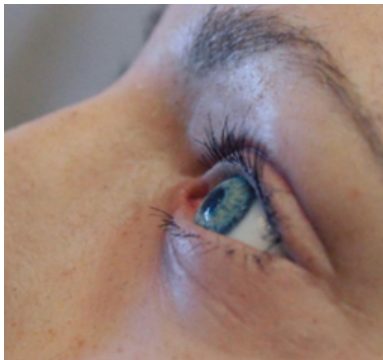

### Available Add-Ons

- ✓ Catheterization function
- ✓ Burn stage 1, 2, and 3
- ✓ Surgical scars
- ✓ Medication Ports
- ✓ Specialized eyes
- ✓ Skin tears
- ✓ Bruising
- ✓ Ulcers
- ✓ Sickly appearance & More



### Other Available Lifecast Manikins

- ✓ Senior Male or Female
- ✓ Adult Male or Female
- ✓ Teenage Male or Female
- ✓ Child Female
- ✓ Gwen – Child with Down Syndrome
- ✓ Toddler Male or Female
- ✓ Water Rescue Toddler Male or Female
- ✓ Infant (3-6M) Male or Female
- ✓ Full Term Baby Male or Female
- ✓ Dysplasia of the Hip (DDH) Baby
- ✓ Pre-Term Baby
- ✓ Micro-Premie

### Special Projects Program!

- ✓ Oncology Manikin
- ✓ Gender Transitioning Manikin
- ✓ Mpox Manikin
- ✓ Ability to create your ideal manikin through our Special Projects Program!

